

**ONTARIO
SUPERIOR COURT OF JUSTICE
(COMMERCIAL LIST)**

BUSINESS DEVELOPMENT BANK OF CANADA

Applicant

-and-

ASTORIA ORGANIC MATTERS LTD. AND ASTORIA ORGANIC MATTERS CANADA LP

Respondents

THIRD SUPPLEMENTARY MOTION RECORD

February 20, 2018

SOLMON ROTHBART GOODMAN LLP
375 University Avenue
Suite 701
Toronto, ON M5G 2J5

Melvyn L. Solmon
Tel: 416-947-1093
Fax: 416-947-0079
Email: msolmon@srglegal.com

Lawyers for SusGlobal Energy Belleville Ltd.

**ERIC K. GILLESPIE PROFESSIONAL
CORPORATION**

10 King Street East,
Suite 600
Toronto, ON M5C 1C3

Eric K. Gillespie

Tel: 416-703-6362
Fax: 416-703-9111
Email: egillespie@gillespielaw.ca

Andrew T.R. Chachula

Tel: 416-703-3912
Fax: 416-703-9111
Email: achachula@gillespielaw.ca

Lawyers for SusGlobal Energy Belleville

TO:

FOGLER, RUBINOFF LLP

TD Centre, North Tower
3000-77 King Street West
PO Box 95, Stn. Toronto Dom.
Toronto, ON M5K 1G8

Scott R. Venton/ Kenneth W. Movat/ W. Ross MacDougall

Tel: 416-864-9700
Fax: 416-941-8852
Email: sventon@foglers.com/ kmovat@foglers.com/ rmacdougall@foglers.com

Lawyers for the Applicant, Business Development Bank Of Canada

AND TO:

AIRD & BERLIS LLP

Barristers & Solicitors
181 Bay Street, Suite 1800
Brookfield Place, Box 754
Toronto, ON M5J 2T9

Steve Graff/ Kyle Plunkett

Tel: 416-865-3406
Fax: 416-863-1515
Email: sgraff@airdberlis.com/ kplunkett@airdberlis.com

Lawyers for the Receiver, BDO Canada Limited

AND TO: **JUSTICE CANADA**
Tax Section
130 King Street West, Suite 3400
Exchange Tower, P.O. Box 36
Toronto, ON M5K 1K6

Diane H. A. Winters
Tel: 416-973-3172
Fax: 416-973-0810
Email: diane.winters@justice.gc.ca

AND TO: **ONTARIO MINISTRY OF FINANCE**
Legal Services Branch
11-777 Bay Street
Toronto, ON M5G 2C8

Kevin J. O'Hara
Tel: 416-327-8463
Fax: 416-325-1460
Email: kevin.ohara@fin.gov.on.ca

AND TO: **PLUTA RECHTSANWALTS GMBH**
Niederlassung Mannheim
Harrlachweg 1
68163 Mannheim

Rainer Bachert
Insolvency Administrator
Tel: 011.49.621.4328899.0
Fax: 011.49.621.4328899.50
Email: rainer.bachert@pluta.net

AND TO: **BALDWIN LAW PROFESSIONAL CORPORATION**
Barristers & Solicitors
54 Victoria Avenue
P.O. Box 1537
Belleville, ON K8N 5J2

S. Daniel Baldwin
Tel: 613-771-9991
Fax: 613-771-9998
Email: dbaldwin@baldwinlaw.ca

Lawyers for Fitzgibbon Construction Limited

AND TO:

GARDINER ROBERTS LLP
Bay Adelaide Centre – East Tower
22 Adelaide Street West, Suite 3600
Toronto, ON M5H 4E3

Bryan Skolnik
Tel: 416-865-6600
Fax: 416-865-6636
Email: bskolnik@grllp.com

Lawyers for Van Soelen Landscaping Ltd.

AND TO:

KENNALEY CONSTRUCTION LAW
First Canadian Place
5700-100 King Street West
Toronto, ON M5X 1C7

Robert J. Kennaley
Tel: 416-886-7310
Fax: 416-700-8185
Email: rjk@kennaley.ca

Lawyers for Ken Tulloch Construction Ltd.

AND TO:

DENTONS CANADA LLP
77 King Street West, Suite 400
Toronto, ON M5K 0A1

Karen Groulx
Tel: 416-863-4697
Email: karen.groulx@dentons.com

Sara-Ann Van Allen
Tel: 416-863-4402
Email: sara.vanallen@dentons.com

Lawyers for the Landlord, 1684567 Ontario Inc.

AND TO:

MINISTRY OF THE ENVIRONMENT AND CLIMATE CHANGE
Kingston District Office
1259 Gardiners Rd
Kingston, ON K7P 3J6

Jim Mahoney
Manager (A)
Tel: 613-548-6902
Email: james.mahoney@ontario.ca

AND TO: **O'FLYNN WEESE LLP**
Barristers & Solicitors
65 Bridge Street East
Belleville, ON K8N 1L8

John Mastorakos
Tel: 613-966-5222
Fax: 613-961-7991
Email: jmastorakos@owtlaw.com

AND TO: **MCCARTHY TETRAULT LLP**
421-7th Avenue SW, Suite 4000
Calgary, AB T2P 4K9

Pantelis Kyriakakis
Tel: 403-260-3536
Cell: 403-479-5484
Email: pkyriakakis@mccarthy.ca

Lawyers for Caterpillar Financial Services Limited

AND TO: **THE TORONTO-DOMINION BANK**
143 North Front Street
Belleville, ON K8P 3B5

Nicolas O'Reilly
Branch Manager
Tel: 613-966-3347 ext. 250
Fax: 613-966-4596
Email: oreiln@tdbank.ca

AND TO: **GOWLING WLG**
77 King Street West, Suite 400
Toronto, ON M5K 0A1

Neil Abbott
Tel: 416-862-3476
Email: neil.abbott@gowlingwlg.com

Lawyers for Bank of Montreal

AND TO: **ENGINEERING & DEVELOPMENT SERVICES DEPARTMENT**
City of Belleville

Spencer Hutchison
Manager of Approvals
Tel: 613-967-3234
Email: shutchison@city.belleville.on.ca

AND TO:

SIOUI MITTS LAW

Barristers, Solicitors & Notaries
21 Quinte Street, P.O. Box 397
Trenton, ON K8V 5R6

Stephen M. Sioui

Tel: 613-965-6430

Fax: 613-965-6400

Email: smsioui@siouimittslaw.com

Lawyers for Trenval Business Development Corporation

AND TO:

GRAHAM F. SIRMAN

Barrister & Solicitor

275 Ontario Street, Suite 102

Kingston, ON K7K 2X5

Graham F. Sirman

Tel: 613-531-4500

Email: graham@gsirmanbarrister.ca

Lawyers for Mr. Allan Hamilton

INDEX

<u>Tab</u>	<u>Document</u>	<u>Page No.</u>
1	Affidavit of Sarah Quildon Affirmed February 20, 2018	1
A.	Exhibit A – Expert Report of Nick Pora	3
B.	Exhibit B – Curriculum Vitae of Nick Pora	6
C.	Exhibit C – Photographs of the Tipping Building from BDO’s Fourth Report, pages 168, 169	10

TAB 1

**ONTARIO
SUPERIOR COURT OF JUSTICE
(COMMERCIAL LIST)**

BUSINESS DEVELOPMENT BANK OF CANADA

Applicant

-and-

ASTORIA ORGANIC MATTERS LTD. AND ASTORIA ORGANIC MATTERS CANADA LP

Respondents

**AFFIDAVIT OF SARAH QUILDON
(AFFIRMED ON FEBRUARY 20, 2018)**

I, Sarah Quildon, of the City of Toronto in the Province of Ontario, MAKE OATH AND SAY:

1. I am a Legal Assistant at Eric K. Gillespie Professional Corporation.
2. I am advised by Nick Pora that he prepared the Expert Report as requested on behalf of SusGlobal Energy Belleville Ltd. I am advised by Nick Pora that his Expert Report accurately sets out his opinion. Attached to my affidavit as Exhibit "A" is a copy of that Expert Report, which was served on the parties on January 26, 2018 (the "Expert Report").
3. Attached to my affidavit as Exhibit "B" is a copy of the curriculum vitae of Nick Pora, which was inadvertently omitted when Nick Pora's Expert Report was served on the parties on January 26, 2018.
4. I have been advised by Nick Pora and verily believe that the curriculum vitae of Nick Pora attached to my affidavit as Exhibit "B" is true and up to date.

5. I have been advised by Nick Pora and verily believe that he based the calculations in his Expert Report on photographs provided to him by Gerald Hamaliuk that were date stamped sometime in September 2017, which are attached to my affidavit as Exhibit "C." These photographs are found at the lower right of page 168 and the top left and top right of page 169 of BDO's Fourth Report.

6. I have been advised by Nick Pora and verily believe that Nick Pora inspected the Tipping Building on the Site (as previously defined in SusGlobal Energy Belleville Ltd.'s materials) to determine its dimensions to provide accurate calculations in his Expert Report.

7. I have been advised by Gerald Hamaliuk and verily believe that all organic waste that was received by the Debtors and is currently received by SusGlobal Belleville and put into the Tipping Building is either wastewater management waste or pulp and paper sludge, both of which have significant water content. At no part in the composting process is any of the organic waste that is received from vendors or the leaf and yard waste used to prepare the compost mixture in the Tipping Building dried out: all organic waste is wet. Water is added to the compost mixture in the Tipping Building to bring the water-moisture content up to approximately 60 percent. At no part in the composting process is any organic waste ever dried out, so a dry weight is never used.

8. The leaf and yard waste used to create the compost mixture in the Tipping Building is also wet when received and there is no step in the process to dry out the leaf and yard waste, as well.

9. This affidavit is sworn in support of the motion for leave to claim compensation from BDO for damages for gross negligence or in the alternative, wilful misconduct, and breaches of the APA and Court Order and the ECA and related legislation, and for no improper purpose.

AFFIRMED BEFORE ME in)
the City of Toronto)
in the Province of Ontario, this)
20th day of February, 2018)

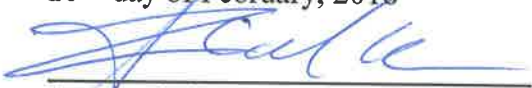
A commissioner etc.

CSUL # 68035A

SARAH QUILDON

TAB A

**This is Exhibit "A" referred to in the
Affidavit of SARAH QUILDON affirmed before
me on this 20th day of February, 2018.**

A handwritten signature in blue ink, appearing to be "J. Calu", written over a horizontal line.

A Commissioner, etc.

CSue # 08035 A

NICK PORA

porafamily@rogers.com

6899 Sparkling Lake Way
Greely, ON, K4P 1R7
613.797.4671

January 26, 2018

In November and December of 2017, I was hired on as an Operations Consultant at SusGlobal Energy Belleville Ltd. ("SusGlobal Belleville") in Belleville, Ontario. I was at the site two days per week during that time. I became very familiar with the site and worked with the staff to improve and standardize operations and process all incoming material in a more efficient manner.

On December 18th, 2017, Gerald Hamaliuk, SusGlobal Belleville's Chief Executive Officer, asked me to look at a series of photographs that were taken in September 2017 when SusGlobal Belleville took possession of the Astoria Organic Matters property in Belleville. These photographs were of the incoming material (biosolids, paper sludge, manure, food waste) inventory that was in the tipping building at that time. In those pictures, it was quite easy to determine inventory levels in association to landmarks within the tipping building (stair-ladder, side concrete block-walls, spans/supports of the building fabric, and the metal push-wall within the tipping building) as well as the established dimensions of the building. At that time, Gerald asked me to estimate the inventory of materials in the tipping building.

I was able to determine the following:

- Each span/support of the building fabric measured approximately 3.35 meters. There was material in inventory covering 16 spans. Therefore $16 \text{ spans} \times 3.35 \text{ meters} = 53.6 \text{ meters}$
- The width of the tipping building is 24.4 meters.
- I used a height of 2 meters based on the fact that the side concrete block-walls are 1.5 meters high and the metal push-wall is 3 meters high. I feel that 2 meters high is a fair representation of the height of those piles.
- Therefore, my estimation of the amount of inventory in the tipping building is:

$53.6\text{m} \times 24.4\text{m} \times 2\text{m} = 2,615.68 \text{ cubic meters.}$

Cubic meters and tons do not denote the same physical property – cubic meters measure volume and metric tonnes measure mass. However, you can determine the amount of space a specific material fills by using the mass per volume of the substance, known as the density. The bulk density of the biosolids is 0.8 metric tonne per cubic meter. Therefore, we can calculate the following tonnage of biosolids in inventory:

$2,615.68 \text{ cubic meters} \times 0.8 \text{ metric tonnes per cubic meter} = 2,092.54 \text{ metric tonnes}$

In addition, based on the DHL Material Report from April 13 to September 14, 2017, I was able to conclude the following:

- Biosolids received: 1,606.37 tonnes
- Manure received: 10.52 tonnes
- Paper sludge received: 3,334.88 tonnes

- Total organic waste received: 4,951.77 tonnes.

4,951.77 tonnes divided by 23 weeks = 215.29 tonnes of organic waste received per week.

Based on Astoria's stated mix ratio, 3:1 (Leaf and Yard Waste : Biosolids), and total tonnage per windrow of 500 tonnes at 1 windrow per week, I arrive at the following calculation:

3:1 equals 375 tonnes of leaf and yard waste to 125 tonnes of biosolids. 1 windrow is made per week over the 23 week period.

215 tonnes biosolids – 125 tonnes biosolids = 90 tonnes extra biosolids per week

90 tonnes x 23 weeks = 2,070 tonnes of biosolids in inventory in the Tipping Building.

This is almost the exact same number that I calculated based on the September photographs I was shown.

As a result, I am confident in these estimates.

While I was visiting the SusGlobal Belleville site in Belleville, they would make 1 new windrow each week. They would accumulate the biosolids for that week and begin to mix the biosolids with the leaf and yard waste and store that mixed material at one end of the tipping building behind the metal push-wall. The leaf and yard waste was stored outside in front of the tipping building as their ECA allows for outside storage of leaf and yard waste. They would only bring the leaf and yard waste inside when they were making a fresh mix. The mix they were utilizing, while I was there, was a 2:1 mix of Leaf and Yard Waste to Biosolids. They would fill a fresh windrow each week and monitor the temperatures and oxygen levels accordingly and maintain the proper composting parameters as per their ECA. Once the compost was filled into a windrow, it was covered with a Gore cover and remained in Stage 1 for approximately 21 days. After Stage 1, the windrow was transferred to another aerated area and remained covered in Stage 2 for approximately 10 days. Finally, after Stage 2, the material was transferred to another aerated windrow where it remained for 10 days before being moved to the outdoor concrete storage pad for further processing (screening). The total number of days for all 3 stages was approximately 41. During the composting process, temperatures were maintained well above the ECA and composting requirements and a pathogen kill was clearly evident based on the temperature profiles provided on the Gore computer system.

I would like to add that the change from producing Category "A" compost to Non-Agricultural Source Materials Plan ("NASM") compost will be a real challenge for SusGlobal Belleville as they had to adjust to processing so much inventoried biosolids. In my experience, I've seen how difficult it is to market and sell NASM material and this will be an upcoming challenge in terms of customers, but also in terms of outside storage space being over capacity at times. This will put pressure on them with the Ministry of the Environment and Climate Change regarding outside storage volumes in the future.

Nick Pora

TAB B

**This is Exhibit "B" referred to in the
Affidavit of SARAH QUILDON affirmed before
me on this 20th day of February, 2018.**

A handwritten signature in blue ink, appearing to be "A. [unclear]", written over a horizontal line.

A Commissioner, etc.

CSUC # 68035A

CAREER PROFILE

An accomplished Executive with more than 29 years of experience managing operations, personnel, and production for an established agricultural enterprise and organics composting companies.

A strong leader with a motivational management style and a reputation for building and retaining highly motivated production teams.

A results-oriented achiever with an excellent track record of identifying and implementing opportunities for growth while maintaining low-cost efficiencies.

WORK EXPERIENCE

Susglobal Energy

Belleville, ON

Operations Consultant

2017-Present

- Helped identify, create, and train a new and more responsive team
- Established daily, weekly, and monthly production plans and relevant reporting documentation
- Designed and implemented inventory controls, daily facility and equipment checklists, and lab testing requirements and schedules as per legislated by the Ministry of the Environment

Orgaworld Canada

Ottawa, ON

Ontario Operations Manager

2015 - Present

- Reduced labour & maintenance spending by greater than 10%
- Reduced both energy & fuel consumption by 10% respectively
- Achieved zero lost time due to accidents for the past 30 months
- Coached & mentored employees to advance and succeed
- Repaired and improved relationships with key stakeholders

Continental Mushroom

Metcalf, ON

Vice President and Assistant General Manager

2009 - 2014

- Helped design and implement a successful Food Safety Program
- Sourced and tested alternative composting ingredients
- Managed various projects including a tunnel pasteurization facility and a state-of-the-art composting facility
- Evaluated and negotiated purchases of key equipment and machinery
- Ensured the highest level of customer service within the very demanding fresh food industry

Farm Manager

- 3 plus years with no lost time injuries
- Created and implemented one of the first modified work programs with WSIB in Eastern Ontario
- Hired and maintained a dynamic workforce of 300 employees with very little turnover
- Consistently produced industry-high quantities of fresh mushrooms
- Held operating and production costs to less than 10% total increase over a 5-year period

1989-2011

Essex – Continental Distributors Inc.

Board of Directors

- Grew business to become the largest supplier of fresh mushrooms to Quebec
- Expanded business to include high value specialty items such as Italian chestnuts and BC tree fruit

Montreal, QC
1990 – 2014

EDUCATION

Trent University

BA Administrative Studies and Politics

Peterborough, ON

Pennsylvania State University

Annual Mushroom Short Course

Old Main, PA

Dutch Mushroom School

Senior Grower and Composting

Holland

Jan Huys Consulting

Phase 2 and Phase 3 Indoor Composting

Belgium

Apex Public Relations

Media Training

Toronto, ON

Hockey Canada

Certified High Performance 1 Hockey Coach

Ottawa, ON

COMMUNICATION

Keynote speaker at various conferences throughout North America

LEADERSHIP

Mushrooms Canada

President

2009 - 2011

North American Mushroom Conferences

Chairman and Organizing Committee

Every 4 Years

Ottawa and Area Hockey Associations

Head Coach: Tournament golds and 2 provincial silver medals

2002 - Present

SKILLS & ABILITIES

Very good communicator. Extensive experience in working with people of many diverse ethnic groups, racial groups, age groups, those with other religious beliefs and customs, and new Canadian immigrants.

Experienced working with and managing Boards of Directors.

Years of experience in fostering collaborative team efforts and managing conflict. Helped establish organizational structure to ensure performance and accountability of all staff.

Experienced in the identification, qualification, and utilization of suppliers capable of meeting cost, quality, and delivery requirements, along with negotiating price, delivery, and terms.

Represented the organization externally to the community, government, media, supply chain partners, and other organizations and agencies.

Able to work independently, demonstrating sound judgment and problem-solving ability.

Able to efficiently design and adjust work schedules according to customers' needs.

TAB C

**This is Exhibit "C" referred to in the
Affidavit of SARAH QUILDON affirmed before
me on this 20th day of February, 2018.**



A Commissioner, etc.

CSUC # 08035A

Tipping building

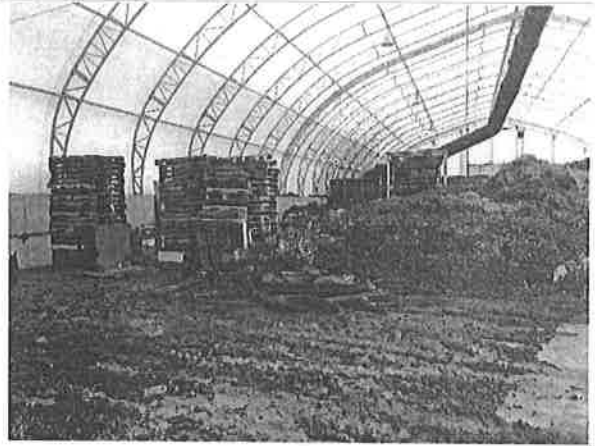

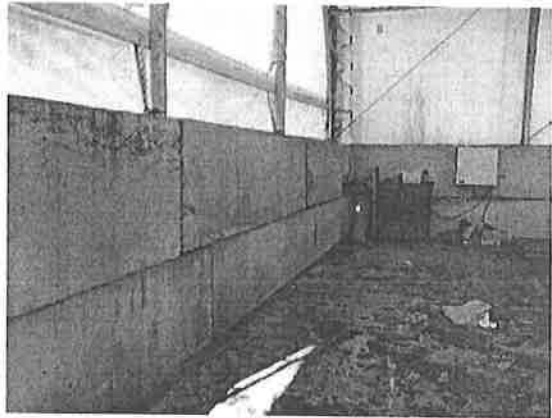
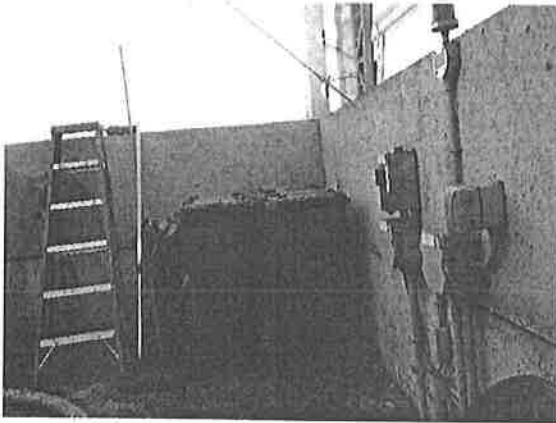
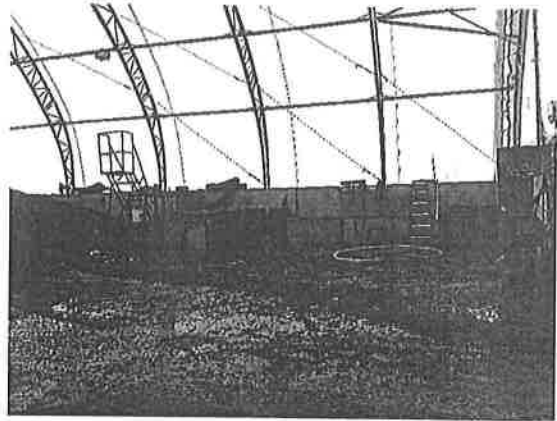
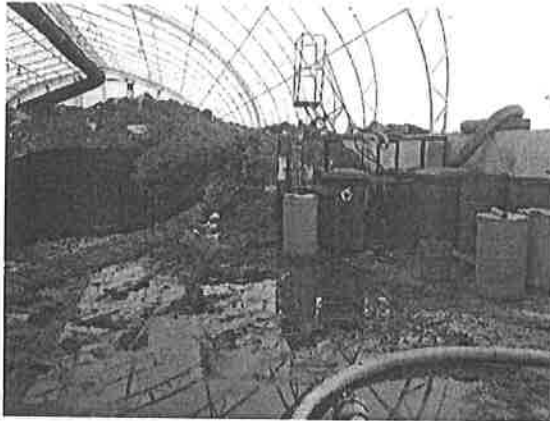

BUSINESS DEVELOPMENT
BANK OF CANADA

- and -

ASTORIA ORGANIC MATTERS
LTD. and ASTORIA ORGANIC
MATTERS CANADA LP

Court File No. CV-17-11760-00CL

Applicant

Respondents

ONTARIO

**SUPERIOR COURT OF JUSTICE
(COMMERCIAL LIST)**

Proceeding Commenced at Toronto

**AFFIDAVIT OF SARAH QUILDON
(AFFIRMED ON FEBRUARY 20, 2018)**

SOLMON ROTHBART GOODMAN LLP

Suite 701, 375 University Avenue
Toronto, Ontario M5G 2J5

Melvyn L. Solmon

Tel: (416) 947-1093

Fax: (416) 947-0079

Email: msolmon@srglegal.com

Lawyers for SusGlobal Energy Belleville Ltd.

**ERIC K. GILLESPIE PROFESSIONAL
CORPORATION**

10 King Street East, Suite 600
Toronto, ON M5C 1C3

Eric K. Gillespie

Tel: 416-703-6362

Fax: 416-703-9111

Email: egillespie@gillespielaw.ca

Lawyers for SusGlobal Energy Belleville Ltd.

BUSINESS DEVELOPMENT
BANK OF CANADA

- and -

ASTORIA ORGANIC MATTERS
LTD. and ASTORIA ORGANIC
MATTERS CANADA LP

Court File No. CV-17-11760-00CL

Applicant

Respondents

**ONTARIO
SUPERIOR COURT OF JUSTICE
(COMMERCIAL LIST)**

Proceeding Commenced at Toronto

**THIRD SUPPLEMENTARY MOTION
RECORD**

SOLMON ROTHBART GOODMAN LLP
Suite 701, 375 University Avenue
Toronto, Ontario M5G 2J5

Melvyn L. Solmon

Tel: (416) 947-1093

Fax: (416) 947-0079

Email: msolmon@srglegal.com

Lawyers for SusGlobal Energy Belleville Ltd.

**ERIC K. GILLESPIE PROFESSIONAL
CORPORATION**

10 King Street East, Suite 600

Toronto, ON M5C 1C3

Eric K. Gillespie

Tel: 416-703-6362

Fax: 416-703-9111

Email: egillespie@gillespielaw.ca

Lawyers for SusGlobal Energy Belleville Ltd.